GROUP 1200 MEDIA

FEBRUARY '14

NEW RELEASES

Ai Yori Aoshi - Complete Box Set - Classic - Reprice

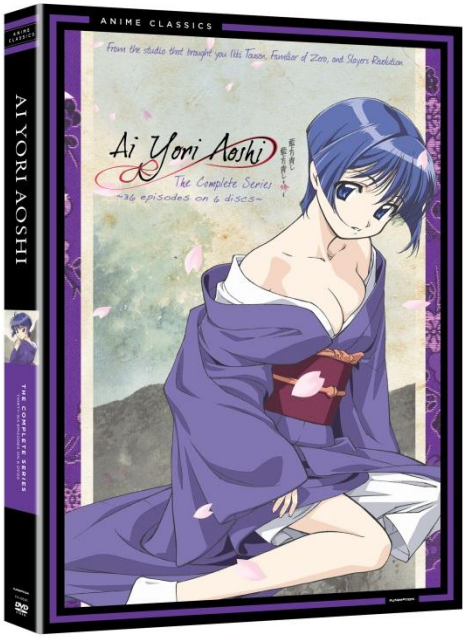

[Watch Trailer]

Studio:	FUNimation
Street Date:	2/4/2014
Pre-Order:	12/31/2013
Catalogue #:	FN-09520
Material #:	8065658
UPC:	704400095207
SRP:	$39.98
Run Time (min):	900
Genre:	Drama, Comedy
# of Discs:	6
Rating:	TV14
Language:	English

Key Selling Points

- Estimated over 30 million impressions from paid advertising, conventions, social marketing, and PR.
- From the studio that brought you Ikki Tousen and Slayers Revolution.
- Support from clips, trailers, and social media.

Synopsis

Kaoru is a college boy with everything going for him. He lives in a mansion with his beautiful fiancé, Aoi, all his roommates are babes, and they all have the hots for him. There's just one hitch: due to family complications, Kaoru and his beloved have to keep their engagement a secret. As he gets tangled in countless steamy situations, can Kaoru overcome temptation and stay true to the lovely Aoi? Two is company and eight is a party in this romping romance brought to you by the director of Saber Marionette J.

Content Comp Titles: Love Hina, AH! My Goddess

Fairy Tail - Part 8 - Blu-ray/DVD Combo

[Watch Trailer]

Key Selling Points

- Franchise has sold over 30,000 units to date.
- Based on the New York Times best-selling manga, published by Kodansha USA
- The highly-anticipated return of Fairy Tail to DVD and Blu-ray
- Anime from the writer of major hit Bleach

Synopsis

When an unstoppable force descends upon Magnolia and Fairy Tail, the entire town is transported to Edolas, a world where magic is in short supply. There, a power-hungry kingdom plans on draining every last drop of magic from the captured guild—unless someone can stop them fast. As Natsu and the few left behind search for their friends, they discover a parallel plane where a tough-as-nails Lucy runs a bizarro version of Fairy Tail, and Erza is a ruthless enemy who hunts down rogue wizards. Meanwhile, Carla and Happy stumble upon a cat-filled land where their shocking origins are revealed and a terrible betrayal comes to light. Will Natsu's team be able to save the guild when they can't even trust each other?

Content Comp Titles: One Piece, Soul Eater, Bleach

Studio:	FUNimation
Street Date:	2/4/2014
Pre-Order:	12/31/2013
Catalogue #:	FN-09174
Material #:	8114804
UPC:	704400091742
SRP:	$54.98
Run Time (min):	300
Genre:	Action, Fantasy
# of Discs:	4
Rating:	TV14
Language:	English

Fruits Basket - Complete Series - Classic

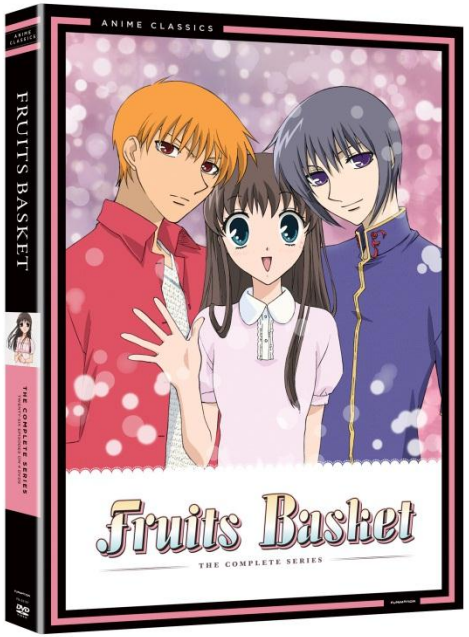

[Watch Trailer]

Studio:	FUNimation
Street Date:	2/4/2014
Pre-Order:	12/31/2013
Catalogue #:	FN-03107
Material #:	8114769
UPC:	704400031076
SRP:	$49.98
Run Time (min):	580
Genre:	Comedy, Drama
# of Discs:	4
Rating:	TVPG
Language:	English

Key Selling Points

- Based on the New York TimesManga Best Seller. (July 2009)
- The Fruits Basket series has sold 225,000 units to date. (Nielsen Videoscan | September 2013)

Synopsis

Based on the best selling manga by Natsuki Takaya, Fruits Basket is a heartwarming story about good friends turning tragedy into triumph. This must-see series features a perfect blend of lovable characters and unique humor that makes it a true fan favorite!

The Sohma family may look normal, but they've got a curse they've kept hidden for generations. Whenever a member of the clan is hugged by the opposite sex, they turn into an animal from the Chinese Zodiac! They've found ways to maintain ordinary lives, and all is well until young Tohru Honda falls on hard luck and stumbles upon the truth. To keep the peace, she must find a way to fit into this unusual household. But above all, she must promise to never reveal their secret – or her most cherished memories could be lost forever.

Content Comp Titles: Ouran Host Club, Chobits

Kamisama Kiss - Complete Series - Blu-ray/DVD Combo

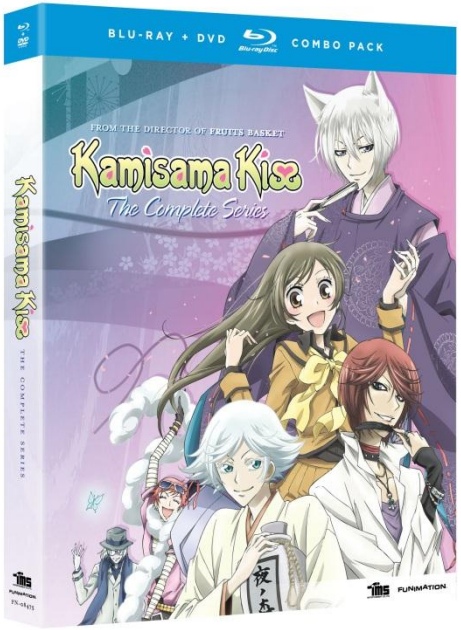

[Watch Trailer]

Studio:	FUNimation
Street Date:	2/11/2014
Pre-Order:	1/7/2014
Catalogue #:	FN-08475
Material #:	8112882
UPC:	704400084751
SRP:	$54.98
Run Time (min):	325
Genre:	Fantasy, Comedy
# of Discs:	5
Rating:	TVPG
Language:	English

Key Selling Points

- From the direct of Fruits Basket, the perenially best-seller series with nearly 300,000 units sold to date
- FUNimation's most popular web broadcasted show of all time during its run, with 1.3 million views
- Based on the New York Times bestselling manga

Synopsis

Nanami was just a normal high school girl down on her luck until a stranger's lips marked her as the new Land God and turned her world upside down. Now, she's figuring out the duties of a deity with the help of Tomoe, a reformed fox demon who reluctantly becomes her familiar in a contract sealed with a kiss. The new responsibilities—and boys—are a lot to handle, like the crow demon masquerading as a gorgeous pop idol and the adorable snake spirit who's chosen the newly minted god to be his bride. As the headstrong Tomoe tries to whip her into shape, Nanami finds that love just might have cute, pointed fox ears. With romance in the air, will the human deity be able to prove herself worthy of her new title?

Content Comp Titles: Fruits Basket, Ouran High School Host Club

Princess Jellyfish - Complete Series - Blu-ray/DVD Combo - Reprice - LE

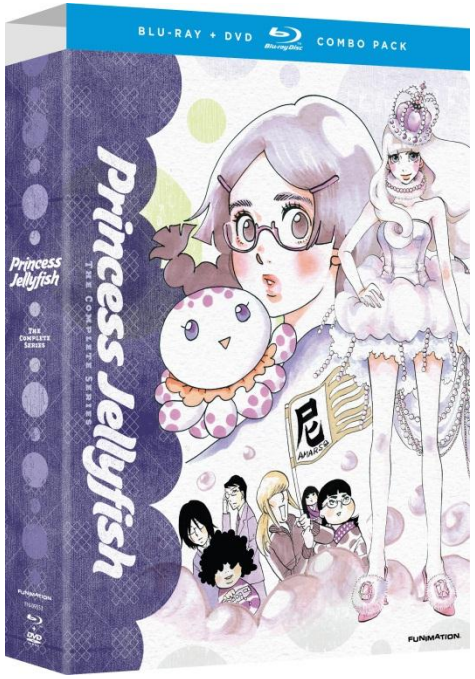

[Watch Trailer]

Studio:	FUNimation
Street Date:	2/11/2014
Pre-Order:	1/7/2014
Catalogue #:	FN-01350
Material #:	8090928
UPC:	704400013508
SRP:	$34.98
Run Time (min):	275
Genre:	Comedy, Drama
# of Discs:	4
Rating:	TV14
Language:	English

Key Selling Points

- "One of the Top 10 Anime Series of 2010" - Japanator.com
- Home video contains exclusive bonus content: the animated Princess Jellyfish Heroes and Go, Sisterhood Explorers series of specials, which will be available for viewing in both English dubbed or Japanese with English subtitles
- From the Director of Durarara!
- From the animation studio that brought you Spice and Wolf II and Baccano!
- Fans of Fruits Basket and Ouran High School Host Club should love Princess Jellyfish

Synopsis

From the director of Durarara!! comes a thoughtful comedy on learning to look below the surface and finding the courage to rock the status quo.

Plain, timid and obsessed with jellyfish, Tsukimi is a far cry from her idea of a princess. Her tepid life as a jobless illustrator comes complete with roommates who harbor diehard hobbies that solidify their status as hopeless social rejects. These wallflowers run a tight nun-like ship, but their no-men-allowed-not-no-one-not-no-how bubble is unwittingly burst after Tsukimi brings home a rescued sea jelly and a beauty queen—who's actually a guy. When threat of losing their cozy convent inspires this glamour boy to turn the neurotic entourage into a portrait of success, will Tsukimi take her chance to bloom or will she end up a hot mess?

Content Comp Titles: Fruits Basket, Big Bang Theory

Dragonball Z - Season 2 - Blu-ray

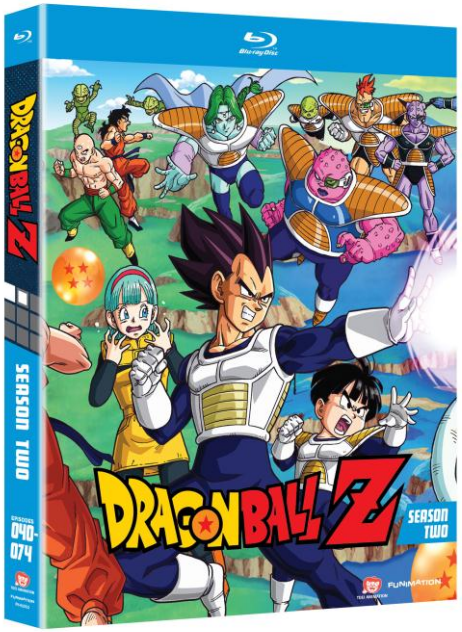

[Watch Trailer]

Studio:	FUNimation
Street Date:	2/18/2014
Pre-Order:	1/14/2014
Catalogue #:	FN-01552
Material #:	8114794
UPC:	704400015526
SRP:	$44.98
Run Time (min):	835
Genre:	Action, Martial Arts
# of Discs:	4
Rating:	TV14
Language:	English

Key Selling Points

- Dragon Ball Z is the # 1 selling anime brand of all-time (Nielsen VideoScan)
- Available on Blu-ray for the first time
- Remastered HD footage offers the best picture quality to date
- Converted to a modern, 16:9 aspect ratio using pan & scan technology to ensure a frame-by-frame, optimal viewing experience
- Exclusive, never-before-seen artwork is being created specifically for the packaging of all Dragon Ball Z (Blu-ray) releases
- Dragon Ball Z Kai and Dragon Ball GT currently airing on NickToons and Vortexx (Saturday morning CW programming)
- Over 800 minutes of action for under $45 (MSRP)

Synopsis

Having suffered heavy losses in the battle with the Saiyans, and with Goku still recovering from his injuries, the remaining Z-Fighters must embark on a perilous journey to Planet Namek in search of the Namekian Dragon Balls. Unbeknownst to them, however, a powerful new enemy has set his sights on the same prize—the ruthless tyrant Frieza!

For the first time ever, the Dragon Ball Z season sets are available on Blu-ray! This epic collection presents episodes 40 - 74 of the legendary series in remastered, high definition quality and 16:9 aspect ratio using frame by frame, pan and scran technology. An elite team of Capsule Corp. scientists worked around the clock to put the greatest anime in history on the cutting edge of modern technology. You may think you've seen all there is to see in the DBZ universe, but you're wrong. Take home this thirty-five episode collection today, and fire your next Kamehameha in the brilliance of Blu-ray!

Content Comp Titles: The Avengers, Naruto, Bleach, Transformers, One Piece

Evangelion - 3.33 - Movie - Blu-ray

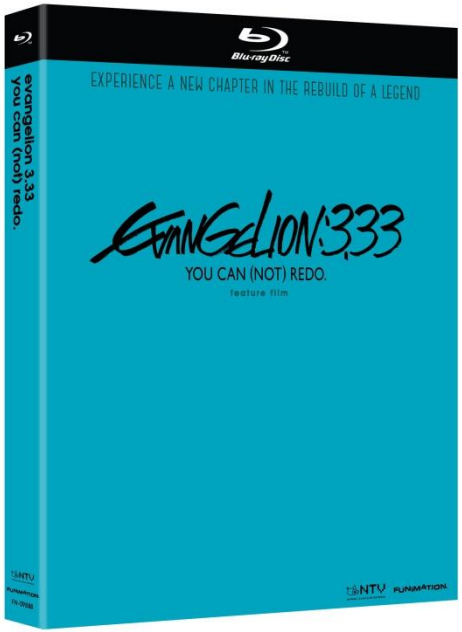

[Watch Trailer]

Studio:	FUNimation
Street Date:	2/18/2014
Pre-Order:	1/14/2014
Catalogue #:	FN-09888
Material #:	8114795
UPC:	704400098888
SRP:	$34.98
Run Time (min):	106
Genre:	Sci-Fi, Mecha
# of Discs:	2
Rating:	TVMA
Language:	English

Key Selling Points

- The continuation of one of the most popular anime franchises ever.
- The previous two movies, Evangelion 1.11 and Evangelion 2.22, have sold over 180,000 units to date.
- Evangelion 1.11 & 2.22 drew 1 million and 1.2 million viewers, respectively, when it debuted on Adult Swim's Toonami block during 2013; making it the #1 program in its timeslot for males 18-34.
- Evangelion 3.33 earned Japan's second highest weekend box office of 2012 with $13.9 million.
- The Evangelion series served as one of the creative inspirations for the major Hollywood blockbuster, Pacific Rim.

Synopsis

Fourteen years after third impact, Shinji Ikari awakens to a world he does not remember. He hasn't aged. Much of Earth is laid in ruins, Nerv has been dismantled, and people who he once protected have turned against him. Befriending the enigmatic Kaworu Nagisa, Shinji continues the fight against the angels and realizes the fighting is far from over, even when it could be against his former allies. The characters' struggles continue amid the battles against the angels and each other, spiraling down to what could inevitably be the end of the world.

Content Comp Titles: Evangelion: 2.22 You Can (Not) Advance, Pacific Rim, Iron Man 3, Akira

Evangelion - 3.33 - Movie

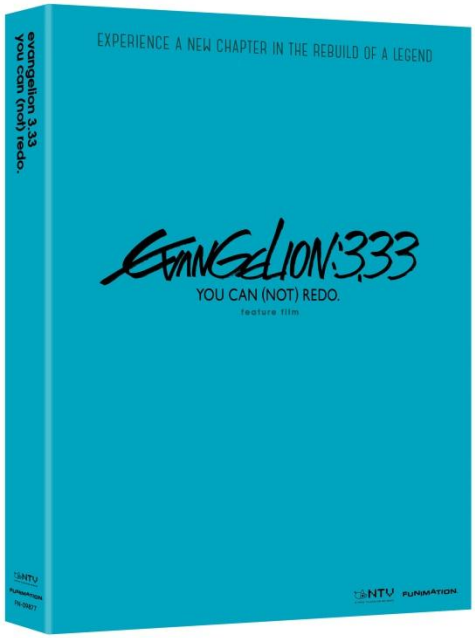

[Watch Trailer]

Studio:	FUNimation
Street Date:	2/18/2014
Pre-Order:	1/14/2014
Catalogue #:	FN-09877
Material #:	8115910
UPC:	704400098772
SRP:	$29.98
Run Time (min):	106
Genre:	Sci-Fi, Mecha
# of Discs:	1
Rating:	TVMA
Language:	English

Key Selling Points

- The continuation of one of the most popular anime franchises ever.
- The previous two movies, Evangelion 1.11 and Evangelion 2.22, have sold over 180,000 units to date.
- Evangelion 1.11 & 2.22 drew 1 million and 1.2 million viewers, respectively, when it debuted on Adult Swim's Toonami block during 2013; making it the #1 program in its timeslot for males 18-34.
- Evangelion 3.33 earned Japan's second highest weekend box office of 2012 with $13.9 million.
- The Evangelion series served as one of the creative inspirations for the major Hollywood blockbuster, Pacific Rim.

Synopsis

Fourteen years after third impact, Shinji Ikari awakens to a world he does not remember. He hasn't aged. Much of Earth is laid in ruins, Nerv has been dismantled, and people who he once protected have turned against him. Befriending the enigmatic Kaworu Nagisa, Shinji continues the fight against the angels and realizes the fighting is far from over, even when it could be against his former allies. The characters' struggles continue amid the battles against the angels and each other, spiraling down to what could inevitably be the end of the world.

Content Comp Titles: Evangelion: 2.22 You Can (Not) Advance, Pacific Rim, Iron Man 3, Akira

Jormungand - The Complete First Season- Blu-ray/DVD Combo

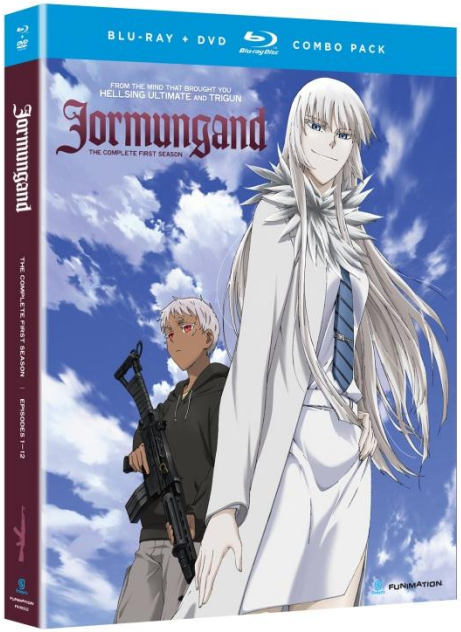

[Watch Trailer]

Key Selling Points

- From the mind that brought you Hellsing Ultimate and Trigun
- From the director of the best-selling Getbackers
- Based on the New York Times best-selling manga currently releasing from VIZ
- From the studio that brought you Steins; Gate

Synopsis

Jonah is a child soldier and the newest bodyguard for Koko, an international arms dealer with an entourage of hired guns. The cold-blooded kid hates Koko's line of work, but following her into the darkest corners of the black market might be the only way he can find those responsible for his family's slaughter. Besides, his employer isn't like most merchants of death. She uses guile and cutthroat tactics to keep her clients armed to the teeth—all while cultivating her own warped plan for the future of world peace. With the CIA desperate for her capture, assassins eager to collect her head, and the potential for every contract to end in ultra-violence, Koko and her comrades in arms bring the boom to every corner of the world.

Content Comp Titles: Black Lagoon, Full Metal Panic

Studio:	FUNimation
Street Date:	2/18/2014
Pre-Order:	1/14/2014
Catalogue #:	FN-09212
Material #:	8112033
UPC:	704400092121
SRP:	$64.98
Run Time (min):	300
Genre:	Action
# of Discs:	4
Rating:	TVMA
Language:	English

Jormungand - The Complete Second Season- Blu-ray/DVD Combo

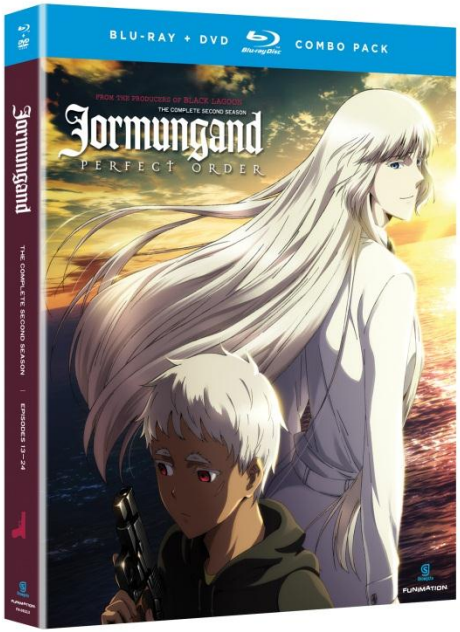

[Watch Trailer]

Key Selling Points

- From the mind that brought you Hellsing Ultimate and Trigun
- From the director of the best-selling Getbackers
- Based on the New York Times best-selling manga currently releasing from VIZ
- From the studio that brought you Steins; Gate

Synopsis

The child soldier Jonah continues to protect Koko while she brings the boom to cities across the globe. When the international arms dealer ramps up sales, her hired guns are targeted by government agencies, warmongers, and assassins—leading to some devastating betrayals and losses. Amid all the gunfire and grenades, Koko begins to work on a secret project in South Africa: Jormungand. But when she finally reveals her master plan for the future of war, not everyone is happy with the plot. As the body count starts to explode, Jonah will have to decide if he can stand by and watch his employer's blood-soaked plan for world peace unfold, or try to put a stop to it.

Content Comp Titles: Black Lagoon, Full Metal Panic

Studio:	FUNimation
Street Date:	2/18/2014
Pre-Order:	1/14/2014
Catalogue #:	FN-09213
Material #:	8114797
UPC:	704400092138
SRP:	$64.98
Run Time (min):	300
Genre:	Action
# of Discs:	4
Rating:	TVMA
Language:	English

Robotics;Notes - Part One - Blu-ray/DVD Combo - LE

Not Final Art

[Watch Trailer]

Studio:	FUNimation
Street Date:	2/18/2014
Pre-Order:	1/14/2014
Catalogue #:	FN-09196
Material #:	8114798
UPC:	704400091964
SRP:	$69.98
Run Time (min):	253
Genre:	Sci-Fi, Adventure
# of Discs:	4
Rating:	TV14
Language:	English

Key Selling Points

- The next installment of the scifi/adventure from the creators of Steins;Gate and Chaos;Head
- The predecessor of Robotics;Notes, Steins;Gate is one of the highest critically rated anime of all-time. Ranked #1 Best Anime Series Anime News Network and #4 Best Anime Series of All Time on MyAnimeList, Steins;Gate held the #1 spot on Amazon's Anime/Manga Blu-ray category for 5 weeks in a row (September - October 2012).
- With animation and production from Nitroplus (Fate/Zero) and Production I.G (Ghost in the Shell)
- During its simulcast run from October 2012 - March 2013, Robotics;Notes' had the over 200,000 unique viewers.

Synopsis

Kai and Aki dream of building a giant fighting robot based on a super-popular anime, but that's going to be impossible if they don't get more members into their school's Robot Research Club. They'll take anyone they can talk—or force—into joining them, including an eccentric robotics champion with a secret identity and a l33t video-game designer who's spent one too many late nights online. Finally, their goal looks like it's within reach.

But when a sentient AI program tells Kai about mysterious documents hidden on the internet, things start to get strange for everyone. As the club members track down the secret messages, they realize that the information might be far bigger—and more dangerous—than they expected.

Content Comp Titles: Steins;Gate, Real Steel, Hackers

Robotics;Notes - Part One - Blu-ray/DVD Combo - Alt

Not Final Art

[Watch Trailer]

Studio:	FUNimation
Street Date:	2/18/2014
Pre-Order:	1/14/2014
Catalogue #:	FN-09196alt
Material #:	8114799
UPC:	704400091971
SRP:	$64.98
Run Time (min):	253
Genre:	Sci-Fi, Adventure
# of Discs:	4
Rating:	TV14
Language:	English

Key Selling Points

- The next installment of the scifi/adventure from the creators of Steins;Gate and Chaos;HEAd
- The predecessor of Robotics;Notes, Steins;Gate is one of the highest critically rated anime of all-time. Ranked #1 Best Anime Series Anime News Network and #4 Best Anime Series of All Time on MyAnimeList, Steins;Gate held the #1 spot on Amazon's Anime/Manga Blu-ray category for 5 weeks in a row (September - October 2012).
- With animation and production from Nitroplus (Fate/Zero) and Production I.G (Ghost in the Shell)
- During its simulcast run from October 2012 - March 2013, Robotics;Notes' had the over 200,000 unique viewers.

Synopsis

Kai and Aki dream of building a giant fighting robot based on a super-popular anime, but that's going to be impossible if they don't get more members into their school's Robot Research Club. They'll take anyone they can talk—or force—into joining them, including an eccentric robotics champion with a secret identity and a l33t video-game designer who's spent one too many late nights online. Finally, their goal looks like it's within reach.

But when a sentient AI program tells Kai about mysterious documents hidden on the internet, things start to get strange for everyone. As the club members track down the secret messages, they realize that the information might be far bigger—and more dangerous—than they expected.

Content Comp Titles: Steins;Gate, Real Steel, Hackers

Appleseed XIII - Tartaros & Ouranos

Key Selling Points

- The most recent release in the series, Appleseed Ex Machina (2008), has sold over 118,000 units. (Neilson Videoscan 2013)
- From the creator of Ghost in the Shell, one of the most well received and highest selling anime movies of all time. Ghost in the Shell was the first anime video to reach Billboard's #1 video slot at the time of its release and has been a major influence for Hollywood filmmakers the Wachowski brothers (The Matrix Trilogy), James Cameron (Avatar, Titanic), and Quentin Tarentino (Kill Bill, Pulp Fiction).
- Revolutionary art style combines hand-drawn 2D characters with modern, CGI overlays.
- This is a two movie, summarized take on the thirteen episode series of the same name.
- The Appleseed franchise servered as partial inspiration in the creation of the video game Firefall, one of the leading MMOFPS games on the market.

Synopsis

In the wake of destruction from a worldwide non-nuclear war, the city of Olympus has become the control center of the world. As humanity adopts biological enhancements in attempts to achieve perfection, a terrorist organization uprises to prevent what could be the eventual extinction of the human race. Two former LAPD SWAT members join a special mech-piloting, military force to take down the leader of the terrorist organization.

Content Comp Titles: Appleseed, Appleseed Ex Machina, Ghost in the Shell, Total Recall, Avatar, Prometheus

[Watch Trailer]

Studio:	FUNimation
Street Date:	2/25/2014
Pre-Order:	1/21/2014
Catalogue #:	FN-09127
Material #:	8114800
UPC:	704400091278
SRP:	$29.98
Run Time (min):	168
Genre:	Sci-Fi, Mecha
# of Discs:	2
Rating:	TV14
Language:	English

Appleseed XIII - Tartaros & Ouranos - Blu-ray/DVD Combo

Key Selling Points

- The most recent release in the series, Appleseed Ex Machina (2008), has sold over 118,000 units. (Neilson Videoscan 2013)
- From the creator of Ghost in the Shell, one of the most well received and highest selling anime movies of all time. Ghost in the Shell was the first anime video to reach Billboard's #1 video slot at the time of its release and has been a major influence for Hollywood filmmakers the Wachowski brothers (The Matrix Trilogy), James Cameron (Avatar, Titanic), and Quentin Tarentino (Kill Bill, Pulp Fiction).
- Revolutionary art style combines hand-drawn 2D characters with modern, CGI overlays.
- This is a two movie, summarized take on the thirteen episode series of the same name.
- The Appleseed franchise servered as partial inspiration in the creation of the video game Firefall, one of the leading MMOFPS games on the market.

Synopsis

In the wake of destruction from a worldwide non-nuclear war, the city of Olympus has become the control center of the world. As humanity adopts biological enhancements in attempts to achieve perfection, a terrorist organization uprises to prevent what could be the eventual extinction of the human race. Two former LAPD SWAT members join a special mech-piloting, military force to take down the leader of the terrorist organization.

Content Comp Titles: Appleseed, Appleseed Ex Machina, Ghost in the Shell, Total Recall, Avatar, Prometheus

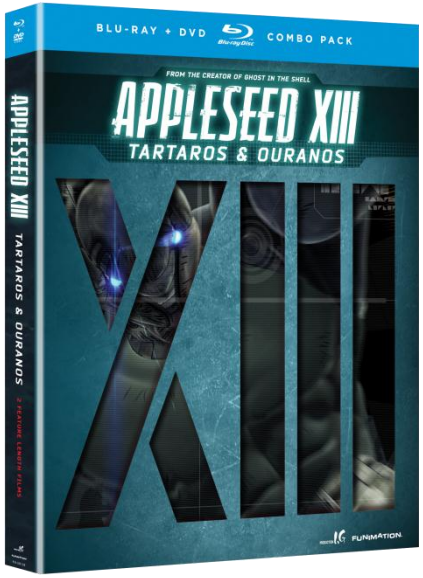

[Watch Trailer]

Studio:	FUNimation
Street Date:	2/25/2014
Pre-Order:	1/21/2014
Catalogue #:	FN-09128
Material #:	8114801
UPC:	704400091285
SRP:	$34.98
Run Time (min):	168
Genre:	Sci-Fi, Mecha
# of Discs:	3
Rating:	TV14
Language:	English

Bullet - Blu-ray/DVD Combo

Not Final Art

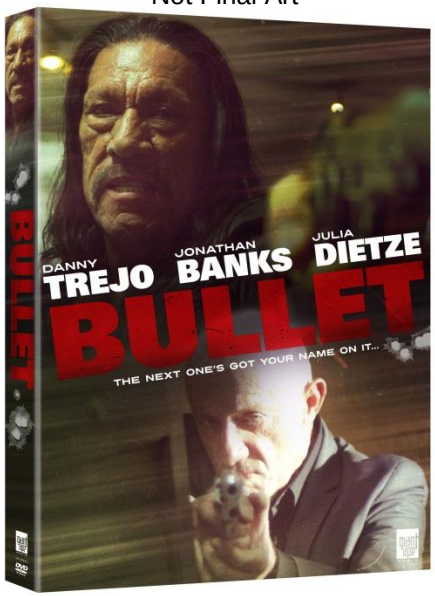

[Watch Trailer]

Key Selling Points

- Starring legendary, cult action star Danny Trejo and Breaking Bad's Jonathan Banks.
- On-disc extra features: Deleted Scenes, Cast Interviews, Commentary with the Director & Producers, and more.
- Cult action hero Danny Trejo has generated over 2.3 billion in worldwide box office and 20 million units in DVD sales
- The classic role the consumers have come to expect from Danny Trejo

Synopsis

After the grandson of an aging detective is kidnapped by a ruthless drug cartel, Frank Marascos (Danny Trejo) tosses his badge and enforces high-speed, hi-calibre, explosive justice through the crowded streets of L.A. in a seemingly impossible attempt to piece his family back together.

Content Comp Titles: Machete (Danny Trejo), One In The Chamber (Dolph Lundgren), Redemption (Jason Statham)

Studio:	FUNimation
Street Date:	2/25/2014
Pre-Order:	1/21/2014
Catalogue #:	IF-09395
Material #:	8114802
UPC:	704400093951
SRP:	$29.98
Run Time (min):	82
Genre:	Action
# of Discs:	2
Rating:	TVMA
Language:	English

Bullet

Key Selling Points

- Starring legendary, cult action star Danny Trejo and Breaking Bad's Jonathan Banks.
- On-disc extra features: Deleted Scenes, Cast Interviews, Commentary with the Director & Producers, and more.
- Cult action hero Danny Trejo has generated over 2.3 billion in worldwide box office and 20 million units in DVD sales
- The classic role the consumers have come to expect from Danny Trejo

Synopsis

After the grandson of an aging detective is kidnapped by a ruthless drug cartel, Frank Marascos (Danny Trejo) tosses his badge and enforces high-speed, hi-calibre, explosive justice through the crowded streets of L.A. in a seemingly impossible attempt to piece his family back together.

Content Comp Titles: Machete (Danny Trejo), One In The Chamber (Dolph Lundgren), Redemption (Jason Statham)

Not Final Art

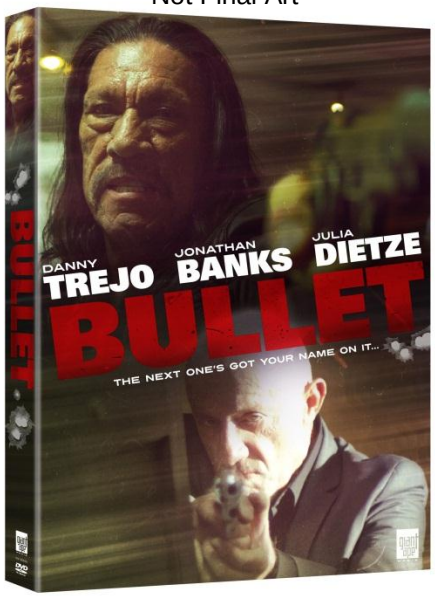

[Watch Trailer]

Studio:	FUNimation
Street Date:	2/25/2014
Pre-Order:	1/21/2014
Catalogue #:	IF-09396
Material #:	8114803
UPC:	704400093968
SRP:	$24.98
Run Time (min):	82
Genre:	Action
# of Discs:	1
Rating:	TVMA
Language:	English

S.A.V.E.

Super Amazing Value Edition

Discovering a new favorite anime is more affordable than ever thanks to S.A.V.E. – the Super Amazing Value Edition! This unique offer from FUNimation gives both devoted – and casual – anime fans an opportunity to sample a wide range of titles at an established, discounted price. From intergalactic adventures to the hilarious hi-jinks of magical girls, discovering something new in the world of anime has never been easier on your budget.

Studio:	FUNimation
Street Date:	2/11/2014
Pre-Order:	1/7/2014
Catalogue #:	FN-01197
Material #:	8114792
UPC:	704400011979
SRP:	$24.98
Run Time (min):	600
Genre:	Action, Fan Service
# of Discs:	4
Rating:	TVMA
Language:	English

Strike Witches - First Season - Blu-ray/DVD Combo - S.A.V.E.

Content Comp Titles: Gunslinger Girl, Hetalia Axis Powers meets Puella Magi Madoka Magica

Studio:	FUNimation
Street Date:	2/11/2014
Pre-Order:	1/7/2014
Catalogue #:	FN-01198
Material #:	8115909
UPC:	704400011986
SRP:	$24.98
Run Time (min):	600
Genre:	Action, Fan Service
# of Discs:	4
Rating:	TVMA
Language:	English

Strike Witches - Second Season - Blu-ray/DVD Combo - S.A.V.E.

Content Comp Titles: Gunslinger Girl, Hetalia Axis Powers meets Puella Magi Madoka Magica

FUNIMATION

ORDER DUE DATE	STREET DATE	TITLE	CAT #	UPC	SRP	MATERIAL #	ISBN	RUN TIME
12/31/2013	2/4/2014	Ai Yori Aoshi - Complete Box Set - Classic - Reprice	FN-09520	704400095207	$39.98	8065658	1-4210-2206-0	900
12/31/2013	2/4/2014	Fairy Tail - Part 8 - Blu-ray/DVD Combo	FN-09174	704400091742	$54.98	8114804	1-4210-2819-0	300
12/31/2013	2/4/2014	Fruits Basket - Complete Series - Classic	FN-03107	704400031076	$49.98	8114769	1-4210-2818-2	580
1/7/2014	2/11/2014	Kamisama Kiss - Complete Series - Blu-ray/DVD Combo	FN-08475	704400084751	$54.98	8112882	1-4210-2816-6	325
1/7/2014	2/11/2014	Princess Jellyfish - Complete Series - Blu-ray/DVD Combo - Reprice - LE	FN-01350	704400013508	$34.98	8090928	1-4210-2463-2	275
1/7/2014	2/11/2014	Strike Witches - First Season - Blu-ray/DVD Combo - S.A.V.E.	FN-01197	704400011979	$24.98	8114792	1-4210-2823-9	600
1/7/2014	2/11/2014	Strike Witches - Second Season - Blu-ray/DVD Combo - S.A.V.E.	FN-01198	704400011986	$24.98	8115909	1-4210-2852-2	600
1/14/2014	2/18/2014	Dragonball Z - Season 2 - Blu-ray	FN-01552	704400015526	$44.98	8114794	1-4210-2826-3	835
1/14/2014	2/18/2014	Evangelion - 3.33 - Movie - Blu-ray	FN-09888	704400098888	$34.98	8114795	1-4210-2827-1	106
1/14/2014	2/18/2014	Evangelion - 3.33 - Movie	FN-09877	704400098772	$29.98	8115910	1-4210-2853-0	106
1/14/2014	2/18/2014	Jormungand - The Complete Second Season - Blu-ray/DVD Combo	FN-09213	704400092138	$64.98	8114797	1-4210-2829-8	300
1/14/2014	2/18/2014	Jormungand - The Complete First Season- Blu-ray/DVD Combo	FN-09212	704400092121	$64.98	8112033	1-4210-2781-X	300
1/14/2014	2/18/2014	Robotics;Notes - Part One - Blu-ray/DVD Combo ? LE	FN-09196	704400091964	$69.98	8114798	1-4210-2830-1	253
1/14/2014	2/18/2014	Robotics;Notes - Part One - Blu-ray/DVD Combo ? Alt	FN-09196alt	704400091971	$64.98	8114799	1-4210-2831-X	253
1/21/2014	2/25/2014	Appleseed XIII - Tartaros & Ouranos	FN-09127	704400091278	$29.98	8114800	1-4210-2824-7	168
1/21/2014	2/25/2014	Appleseed XIII - Tartaros & Ouranos - Blu-ray/DVD Combo	FN-09128	704400091285	$34.98	8114801	1-4210-2825-5	168
1/21/2014	2/25/2014	Bullet - Live Action Movie - Blu-ray/DVD Combo	IF-09395	704400093951	$29.98	8114802	1-4210-2833-6	82
1/21/2014	2/25/2014	Bullet - Live Action Movie	IF-09396	704400093968	$24.98	8114803	1-4210-2834-4	82